



The Beechwood

4 bedroom 2 bathroom*

Whether situated in a rural or residential setting this beautiful home features a classic cedar or a number of optional weather boards to the exterior, feature painted interior walls, stained timber dado rails, hardwood mouldings and picture rails, which give the interior a turn-of-the-century meets modern living feel while still maintaining the large open-plan living areas.

Another remarkable modern contemporary country home design from the quality team at Classic Building

The Beechwood features four bedrooms, a bathroom and ensuite, and a large open plan kitchen, living room, and dining area. The exposed, extra wide maple staircase allows anyone upstairs to take in the view through the cathedral ceilings and through the picture windows. Double-size dormer windows with hardwood double-hung windows and wide four-panel hardwood sliding doors draw attention, as do the stunning full-length 'comfort tone' glass windows at the gable end of the home. These components all help to capture views and the stunning northern natural light.

Mixed hardwood has been used for the flooring and decks, while dado rails feature throughout. A convenient double carport is also included in the design.

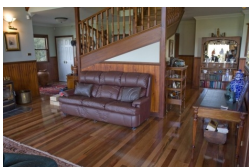

**The floorplans shown demonstrate some of the options available in terms of layout, possible size, possible number of rooms, decks and more. They are a guide, and are meant to provide you with ideas and show you possibilities. Any of the basic designs can be customised to suit any of your requirements.*

THE BEECHWOOD

GROUND FLOOR PLAN © CLASSIC BUILDING & DESIGN

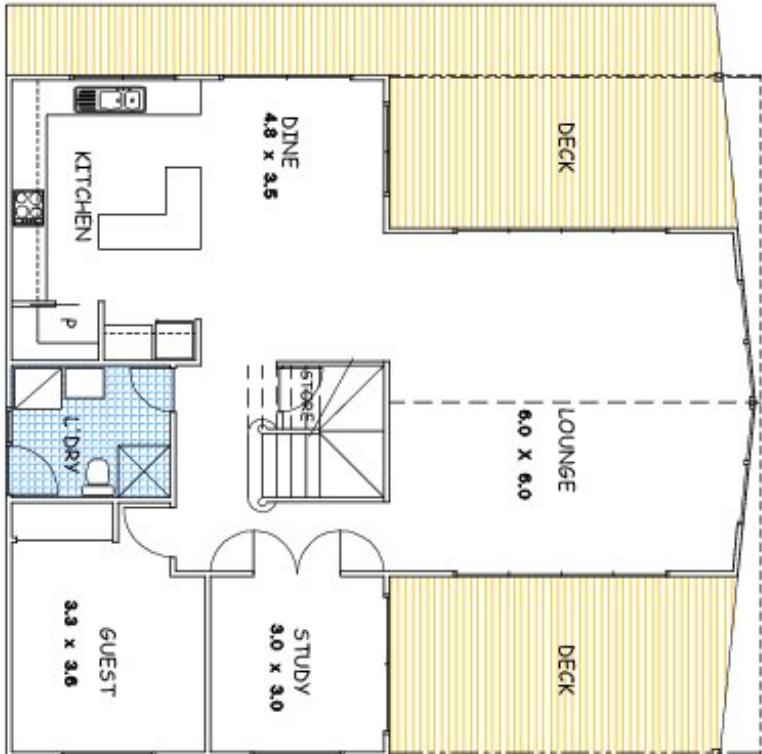

*PLEASE NOTE ROOM DIMENSIONS ARE NOT DISPLAYED AS WE CUSTOMISE THE HOME TO SUIT YOUR REQUIREMENTS

© This drawing and design remain the property of Classic Building & Design and may not be copied, altered, modified or used without the prior approval of Classic Building & Design.

* PLEASE NOTE ROOM DIMENSIONS ARE NOT DISPLAYED AS WE CUSTOMISE THE HOME TO SUIT YOUR REQUIREMENTS

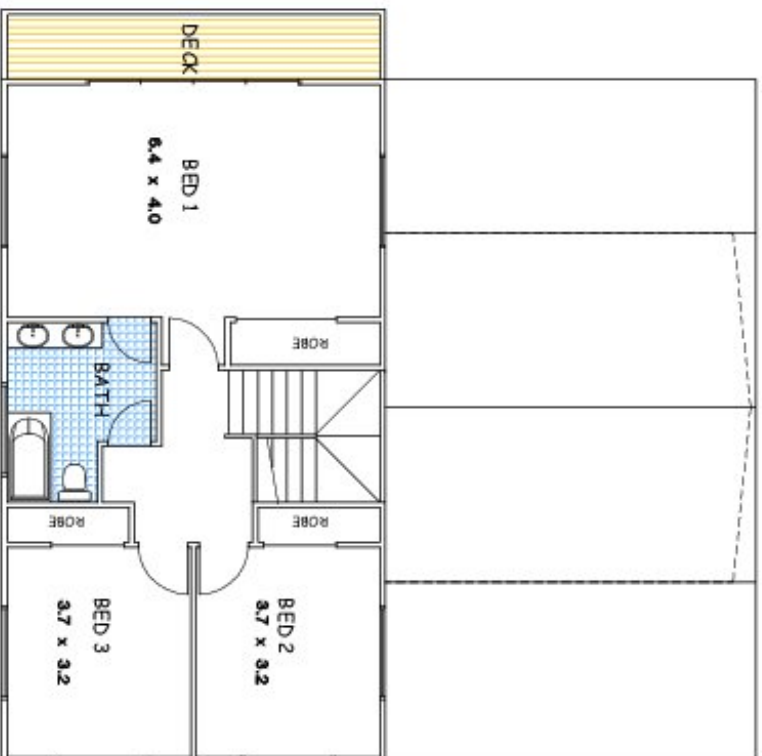

FIRST FLOOR PLAN
© CLASSIC BUILDING & DESIGN

THE
BEECHWOOD

© This drawing and design remains the property of Classic Building & Design and may not be copied or reproduced in any form without prior approval of Classic Building & Design